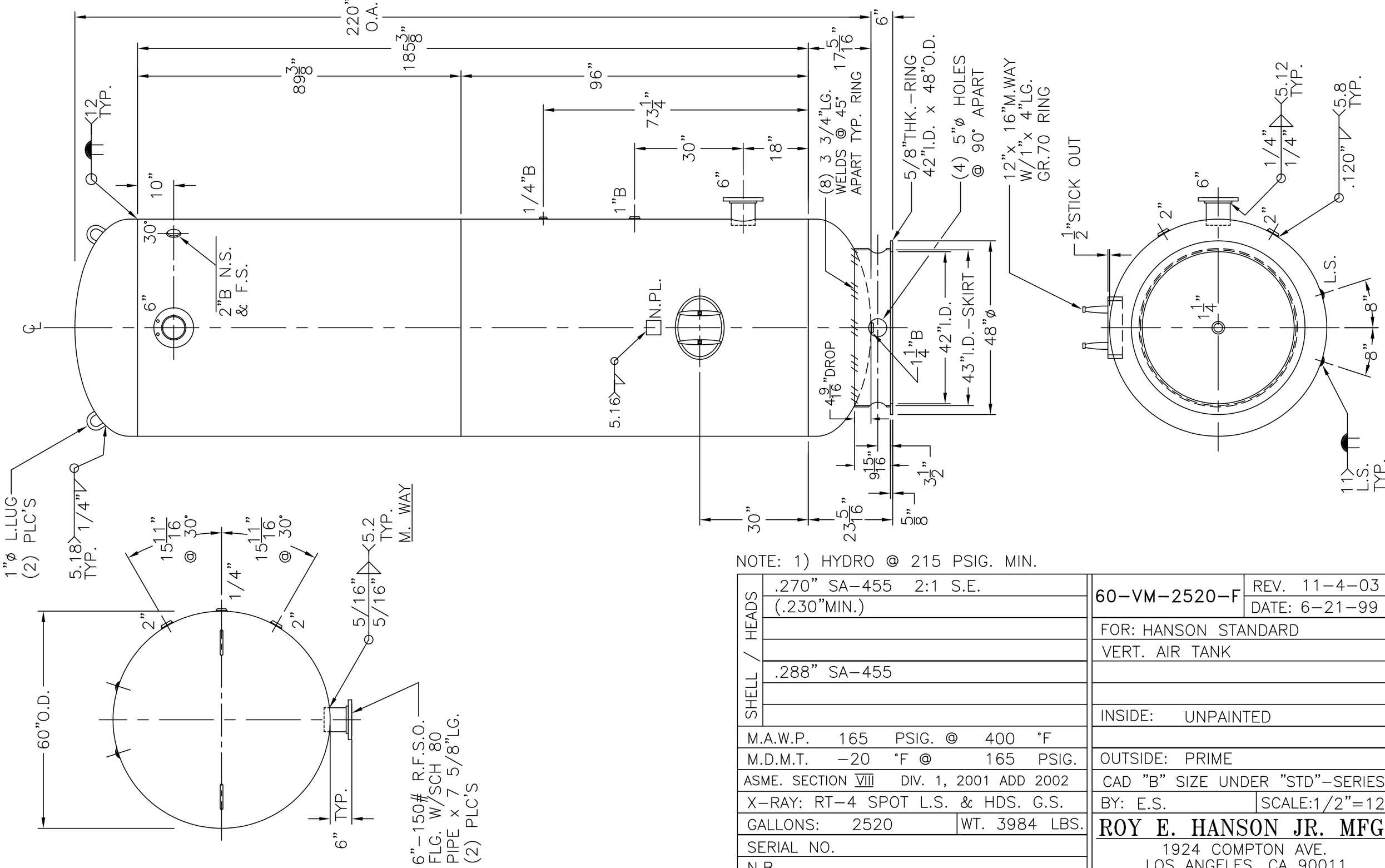

NOTE: 1) HYDRO @ 215 PSIG. MIN.

SHELL / HEADS	.270" SA-455 2:1 S.E.	
	(.230"MIN.)	
	.288" SA-455	
M.A.W.P.	165 PSIG. @ 400 °F	
M.D.M.T.	-20 °F @ 165 PSIG.	
ASME. SECTION VIII	DIV. 1, 2001 ADD 2002	
X-RAY: RT-4 SPOT L.S. & HDS. G.S.		
GALLONS: 2520	WT. 3984 LBS.	
SERIAL NO.		
N.B.		

60-VM-2520-F	REV. 11-4-03
	DATE: 6-21-99
FOR: HANSON STANDARD	
VERT. AIR TANK	
INSIDE: UNPAINTED	
OUTSIDE: PRIME	
CAD "B" SIZE UNDER "STD"-SERIES	
BY: E.S.	SCALE:1/2"=12"

ROY E. HANSON JR. MFG.
1924 COMPTON AVE.
LOS ANGELES, CA 90011