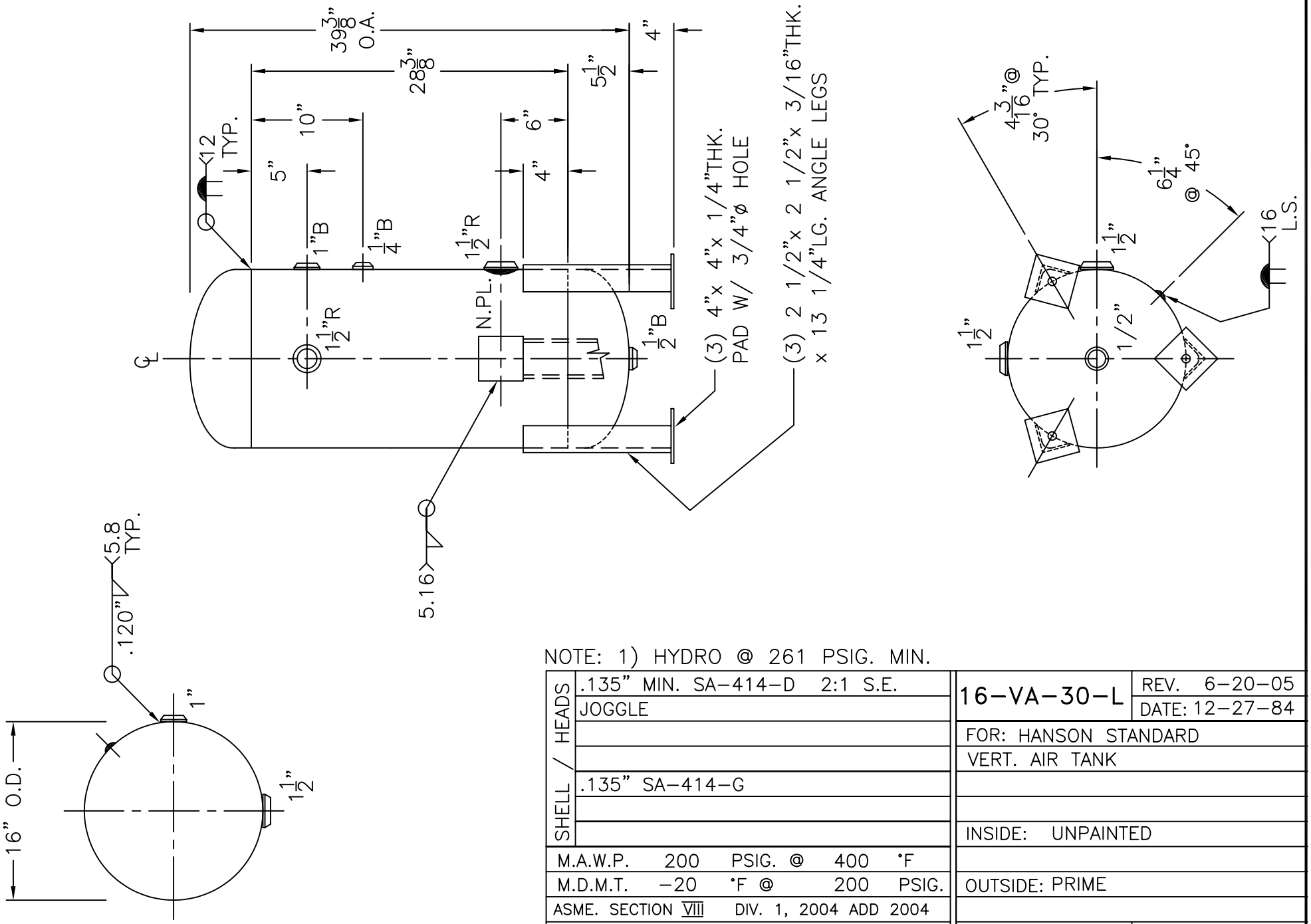

NOTE: 1) HYDRO @ 261 PSIG. MIN.

SHELL / HEADS	.135" MIN. SA-414-D 2:1 S.E.	16-VA-30-L
	JOGGLE	REV. 6-20-05
		DATE: 12-27-84
		FOR: HANSON STANDARD
		VERT. AIR TANK
	.135" SA-414-G	
		INSIDE: UNPAINTED
M.A.W.P. 200 PSIG. @ 400 °F		
M.D.M.T. -20 °F @ 200 PSIG.		OUTSIDE: PRIME
ASME. SECTION VIII DIV. 1, 2004 ADD 2004		
X-RAY: RT-NO		BY: J.G. SCALE: 1"=12"
GALLONS: 30	WT. 83 LBS.	ROY E. HANSON JR. MFG.
SERIAL NO. UM#		1924 COMPTON AVE. LOS ANGELES, CA 90011