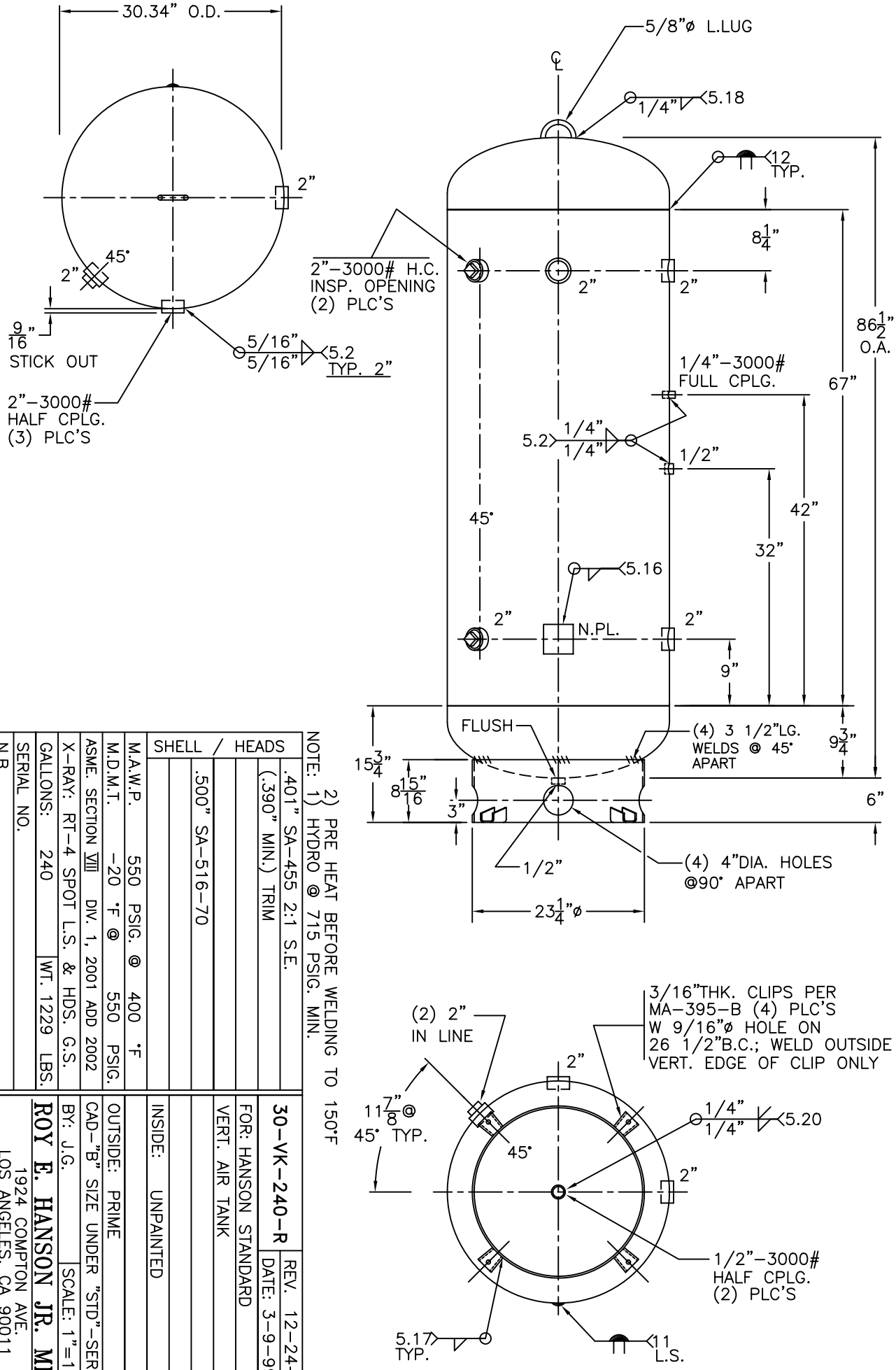

NOTE: 1) HYDRO @ 715 PSIG. MIN.
2) PRE HEAT BEFORE WELDING TO 150°F

SHELL / HEADS	
	.401" SA–455 2:1 S.E.
	(.390" MIN.) TRIM
	.500" SA–516–70
M.A.W.P.	550 PSIG. @ 400 °F
M.D.M.T.	–20 °F @ 550 PSIG.
ASME. SECTION VIII DIV. 1, 2001 ADD 2002	
X–RAY: RT–4 SPOT L.S. & HDS. G.S.	
GALLONS: 240	WT. 1229 LBS.
SERIAL NO.	
N.B.	

30–VK–240–R	REV. 12–24–02
FOR: HANSON STANDARD VERT. AIR TANK	DATE: 3–9–99
INSIDE: UNPAINTED	
OUTSIDE: PRIME	
CAD–"B" SIZE UNDER "STD"–SERIES	
BY: J.G.	SCALE: 1"=12"

ROY E. HANSON JR. MFG.
1924 COMPTON AVE.
LOS ANGELES, CA 90011